The Social Media Confidence Checklist for Funeral Homes

Build Trust, Show Up with Clarity and Become the Funeral Home Families Trust



Welton Hong

RING RING MARKETING

RING RING
MARKETING

ABOUT RING RING MARKETING

Ring Ring Marketing is deathcare's premier provider of marketing solutions for funeral homes, cemeteries and affiliated industry partners.

RRM founder and CEO **Welton Hong** is one of the top educators in deathcare. Among numerous other credits, he is:

- An in-demand speaker at national conferences, including **NFDA** and **ICCFA,** state associations and mortuary schools
- A regular contributor to numerous industry publications, including NFDA's ***"The Director,"*** Kates-Boylston's ***"American Funeral Director"*** and ICCFA's ***"Memento Mori"***
- Author of the celebrated book ***"Making Your Phone Ring with Internet Marketing for Funeral Homes, Third Edition"***

Mr. Hong and his team at RRM have a proven record of helping funeral home owners generate more at-need calls, grow their preneed contracts, improve website conversions, brand their businesses with social media, dominate local competitors in search results, protect their market share and much more.

RING RING MARKETING

7318 West Post Road #210
Las Vegas, NV 89113
(888) 383-2848 or (408) 982-6096
info@ringringmarketing.com

Introduction

Families are forming opinions about your funeral home long before they ever reach out, and much of that happens on social media. In quiet moments, they are observing your presence, your tone and how you show up when there is nothing to sell.

This checklist turns social media into a clear, repeatable system that helps you build trust, communicate with confidence and create a steady presence that feels reassuring rather than promotional.





1 Reframe Social Media as a Trust-Building Tool

- Shift your mindset from “what to post” to “how families experience you.”
- Recognize that families research your presence before reaching out.
- Focus on emotional connection, not just information or services.
- Commit to consistency to build familiarity over time.

2 Establish a Clear and Consistent Brand Voice

- Use simple, clear language to reduce emotional friction.
- Maintain a warm, natural tone instead of scripted messaging.
- Keep your voice consistent across all platforms.
- Ensure your tone feels steady, calm and reassuring.
- Align all messaging with your funeral home’s values.

3 Choose the Right Platforms with Purpose

- [ ] Focus on platforms where your local community is most active.
- [ ] Prioritize Facebook for community engagement and visibility.
- [ ] Use Instagram to humanize your brand through visuals.
- [ ] Avoid spreading efforts too thin across too many platforms.
- [ ] Commit to showing up consistently on chosen platforms.

4 Create Content That Builds Trust Without Selling

- [ ] Share educational content that answers common questions.
- [ ] Highlight your team to create familiarity and connection.
- [ ] Post real moments that show authenticity and care.
- [ ] Showcase community involvement and local presence.
- [ ] Focus on reassurance rather than promotion.

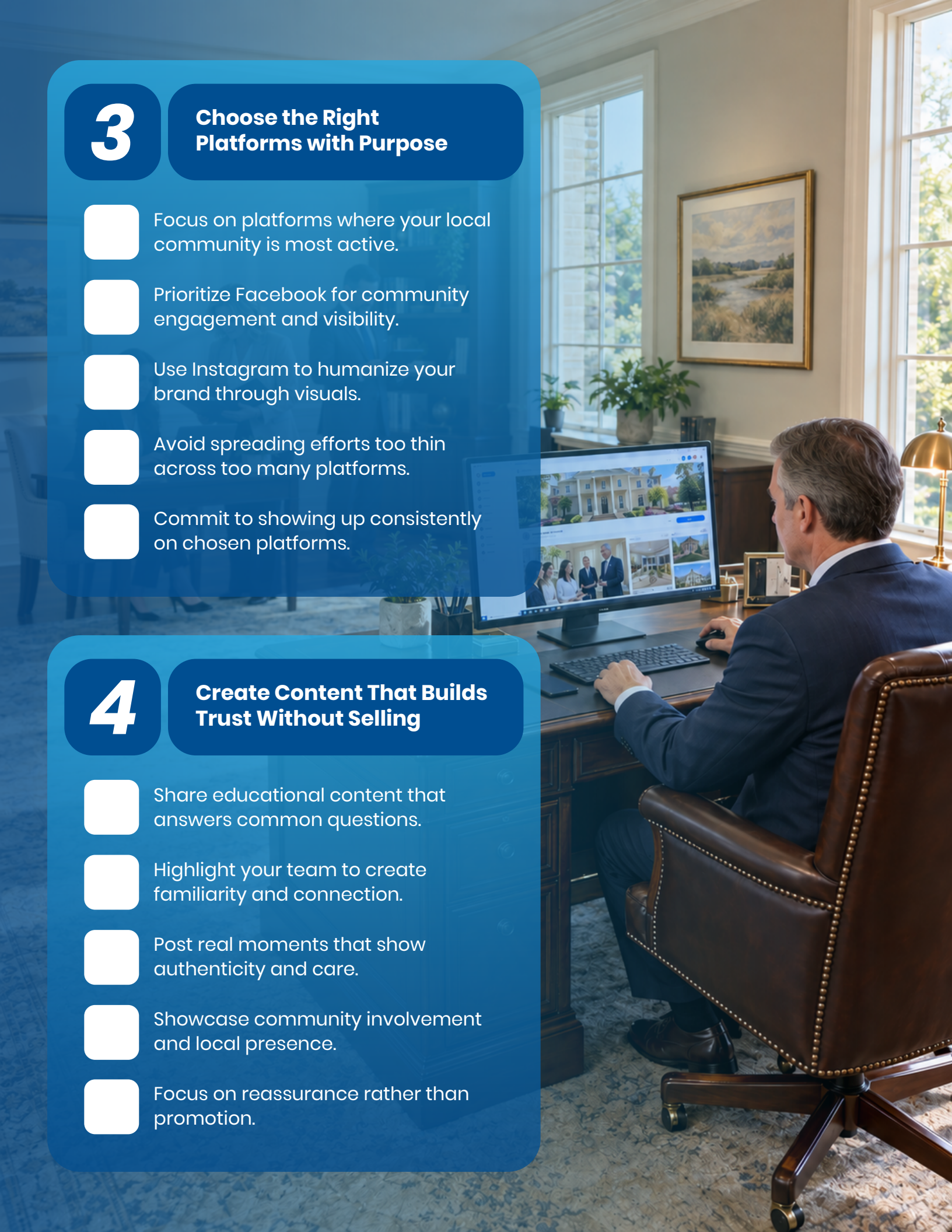



5 Build a Sustainable Posting Strategy

- Set a realistic posting schedule you can maintain long-term.
- Prioritize consistency over high-frequency posting.
- Use a simple content calendar to stay organized.
- Plan content in advance to avoid gaps in posting.
- Balance planned posts with real-time updates.

6 Manage Engagement with Confidence and Care

- Respond to comments and messages in a timely manner.
- Keep responses aligned with your brand voice and tone.
- Address negative feedback calmly and professionally.
- Move sensitive conversations offline when appropriate.
- Encourage meaningful interaction through thoughtful questions.

7 Measure What Actually Matters

- [ ] Focus on engagement quality, not just likes or followers.
- [ ] Track saves, shares and meaningful interactions.
- [ ] Monitor inquiries and messages coming from social media.
- [ ] Ask families how they found you to connect effort to results.
- [ ] Adjust your strategy based on real performance trends.

8 Choose the Right Marketing Partner

- [ ] Identify when inconsistency signals the need for support.
- [ ] Look for partners experienced in the funeral home space.
- [ ] Ensure strategy drives content, not just activity.
- [ ] Avoid generic agencies that lack emotional sensitivity.
- [ ] Choose a partner aligned with your values and voice.



Conclusion

Confidence on social media is built through consistency, clarity and intentional communication, not through constant posting or chasing trends. When your presence reflects who you are at your best, it begins to naturally build trust with the families who are quietly observing.

By following this checklist, you create a system that turns everyday content and interactions into long-term trust signals. Over time, your social media presence becomes a steady, reassuring extension of your funeral home.



Take the Next Step

If your social media feels inconsistent or uncertain, the next step is not to do more—it's to do it with clarity and strategy. When your content, voice and engagement align, your presence becomes more effective without becoming overwhelming.

Contact **Ring Ring Marketing** at **(888) 383-2848** or email **info@ringringmarketing.com** to build a social media strategy that reflects your values, strengthens trust and helps families feel confident choosing you before they ever make the first call.





WELTON HONG
FOUNDER & CEO

RING RING MARKETING

You can reach us at **info@ringringmarketing.com**
or toll-free at **(888) 383-2848**

