RING RING
MARKETING

Building Trust Networks: Increasing Referral Sources for Cemeteries

Strengthen Professional Relationships, Increase Referral Confidence and Grow Cemetery Visibility Through Trusted Community Networks



WELTON HONG

RING RING
MARKETING

ABOUT RING RING MARKETING

Ring Ring Marketing is deathcare's premier provider of marketing solutions for cemeteries, memorial parks and affiliated partners.

RRM founder and CEO **Welton Hong** is one of the top educators in deathcare. Among numerous other credits, he is:

- An in-demand speaker at national cemetery events, including **ICCFA**, state cemetery associations and mortuary schools
- A regular contributor to **ICCFA's "Memento Mori"** and other cemetery-focused publications, as well as NFDA's **"The Director"** and Kates-Boylston's **"American Funeral Director"**
- Author of the celebrated book ***"Making Your Phone Ring with Internet Marketing for Cemeteries, Third Edition"***

Mr. Hong and his team at RRM help cemetery owners drive preneed property sales, increase contract value and position their cemetery as the trusted choice for permanent memorialization. Through stronger digital visibility, better website performance and strategic marketing, they help you reach families earlier and convert more future business.

RING RING MARKETING

7318 West Post Rd #210
Las Vegas, NV 89113
(888) 383-2848 or (408) 982-6096
info@ringringmarketing.com

Introduction

Cemeteries often grow through strong relationships within their communities. Referral networks play a central role in how families discover cemetery property, memorial options and long-term planning opportunities. In many cases, families rely on trusted advisors long before they begin researching cemeteries on their own.

This checklist turns referral strategy into clear, practical steps. By strengthening professional relationships, improving education and reinforcing digital credibility, you can position your cemetery as a trusted recommendation within your community.



1 Understand How Referral Networks Influence Cemetery Decisions

- [ ] Recognize that many families first hear about cemeteries through trusted advisors.
- [ ] Build relationships with clergy, counselors and community leaders who guide planning conversations.
- [ ] Understand that referrals often happen before families begin independent research.
- [ ] Strengthen your visibility within professional networks so your cemetery stays top-of-mind.
- [ ] Focus on consistency so referrals grow into a reliable long-term source of visibility.

2 Identify High-Value Referral Partners in Your Community

- [ ] Connect with clergy and faith leaders who guide burial planning discussions.
- [ ] Build relationships with funeral directors who coordinate burial arrangements with cemeteries.
- [ ] Engage estate planners and financial advisors involved in long-term family planning.
- [ ] Develop connections with grief counselors and community support professionals.
- [ ] Include cremation providers and memorial planners who help families choose final placement.



3 Build Authentic Relationships That Encourage Referrals

- [ ] Lead with helpful information instead of asking for referrals right away.
- [ ] Provide clear explanations of cemetery property and memorial options.
- [ ] Respect each partner's role in supporting families during planning decisions.
- [ ] Maintain consistent communication so your cemetery remains visible.
- [ ] Follow through reliably so partners feel confident recommending you.

4 Use Educational Outreach to Strengthen Referral Partnerships

- [ ] Explain burial, cremation and memorial property options in simple language.
- [ ] Offer tours so partners can see interment spaces, niches and memorial areas firsthand.
- [ ] Host small group sessions where partners can ask questions about cemetery planning.
- [ ] Provide simple guides and digital resources partners can share with families.
- [ ] Keep educational materials updated so partners always have accurate information.



5 Strengthen Referral Confidence Through Digital Visibility

- [ ] Maintain a clear website explaining burial spaces, niches and memorial options.
- [ ] Ensure your site is easy to navigate during planning discussions.
- [ ] Keep local listings accurate with correct location, hours and contact details.
- [ ] Build a strong online reputation through positive reviews and feedback.
- [ ] Keep your information consistent across search platforms and directories.

6 Maintain Long-Term Referral Relationships

- [ ] Stay visible through regular communication with referral partners.
- [ ] Participate in community events where professional relationships develop.
- [ ] Follow up after referrals so partners know families were supported.
- [ ] Show appreciation through thoughtful and professional communication.
- [ ] Invite partners to cemetery events to strengthen familiarity with your grounds.

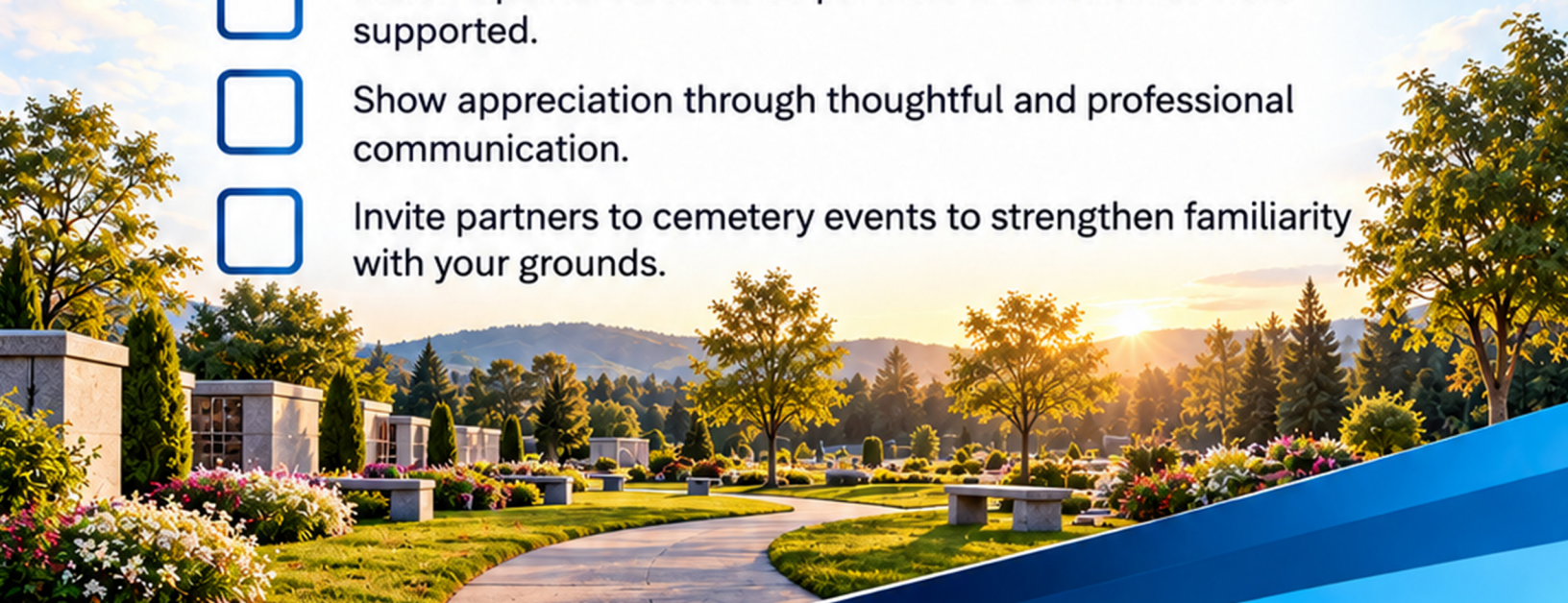

7 Measure and Strengthen Referral Performance

- [ ] Track where each referral comes from to identify strong relationships.
- [ ] Monitor how often partners refer families to your cemetery.
- [ ] Review feedback from referred families to improve the experience.
- [ ] Identify common questions to improve partner education.
- [ ] Adjust your outreach strategy based on referral patterns and results.

8 Choose the Right Digital Marketing Partner for Referral Growth

- [ ] Work with a partner who understands cemetery property and memorial planning.
- [ ] Choose a team familiar with referral-driven cemetery growth.
- [ ] Strengthen local search visibility so partners can verify your cemetery online.
- [ ] Maintain a professional website that supports referral confidence.
- [ ] Partner with specialists who can support long-term visibility and trust.



Conclusion

Referral networks remain one of the most reliable ways cemeteries grow within their communities. When relationships are built on trust, consistency and clear communication, your cemetery becomes a natural recommendation during planning conversations.

By following this checklist, you can strengthen professional partnerships, improve visibility and build a referral system that supports long-term growth. Over time, consistent effort across relationships, education and digital credibility positions your cemetery as a trusted choice for families.



Take the Next Step

Understanding referral strategy is important, but applying it consistently is what drives results. The next step is to evaluate how your current relationships, visibility and resources support referral growth within your community.

Call **(888) 383-2848** or email info@ringringmarketing.com to schedule your complimentary marketing audit. Ring Ring Marketing can help you strengthen digital visibility, support referral partners more effectively and position your cemetery as a trusted recommendation in your community.



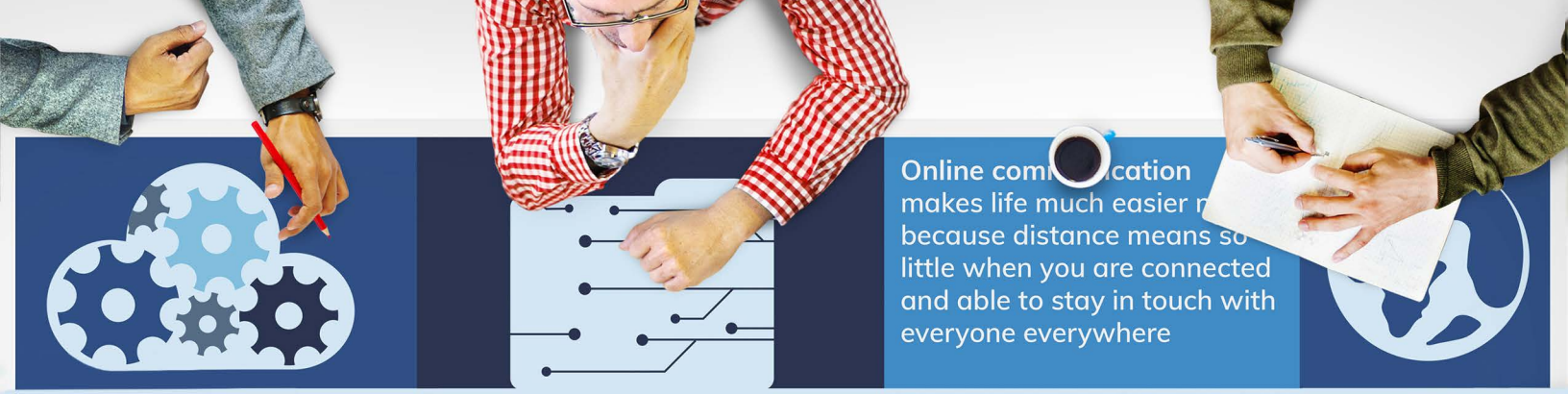

WELTON HONG

FOUNDER & CEO

RING RING MARKETING

You can reach us at **info@ringringmarketing.com**
or toll-free at **(888) 383-2848**

